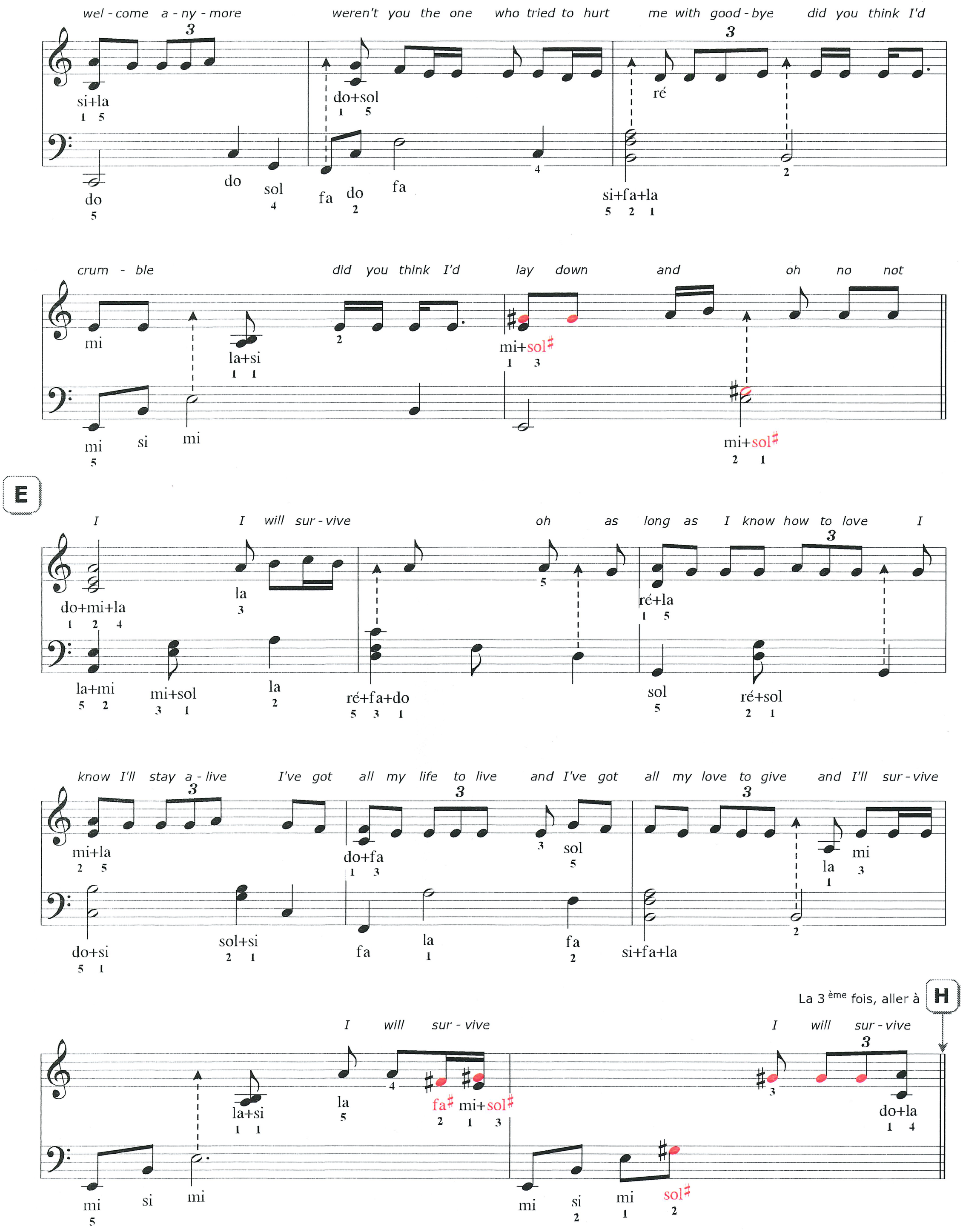
wel - come a - ny - more
weren't you the one who tried to hurt me with good - bye did you think I'd
crum - ble did you think I'd lay down and oh no not
E
I I will sur - vive oh as long as I know how to love I
know I'll stay a - live I've got all my life to live and I've got all my love to give and I'll sur - vive
La 3 ème fois, aller à H
I will sur - vive I will sur - vive